



Invitation to  
Student  
Membership  
2011-2012

BECOME A

# STUDENT MEMBER

of the **AMERICAN DIETETIC ASSOCIATION** and gain access to member-only resources designed to help further your knowledge and jump start your career.

## GET A HEAD START

Fill out the enclosed application or go to **www.eatright.org** to apply online. In just a few minutes, you'll be on your way to boosting your learning and earning potential.

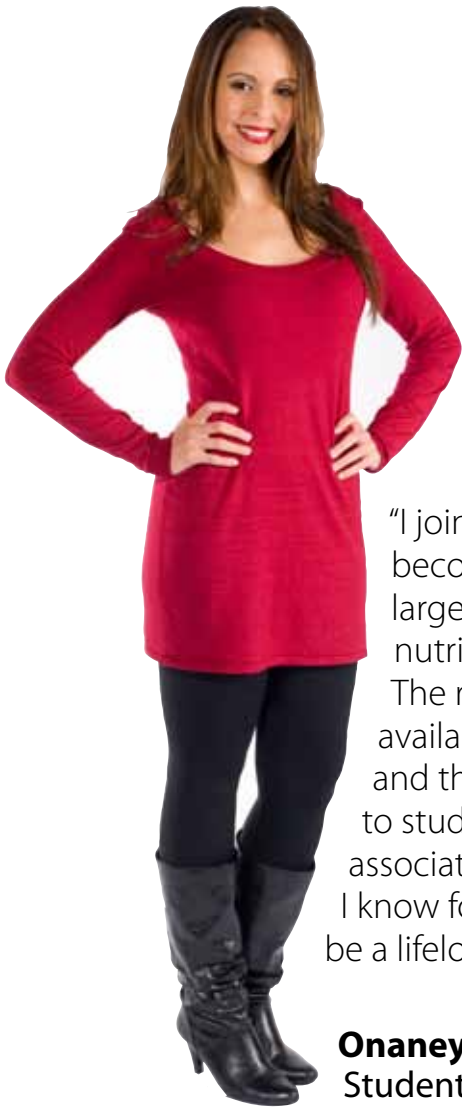

"I joined ADA to become a part of the largest organization of nutrition professionals. The resources made available to members and the support provided to students from the association is astounding. I know for certain that I will be a lifelong member."

**Onaney Ortiz**  
Student

ADA membership serves up many benefits for dietetics students, including five you can use **RIGHT NOW**:

- 1 Find ADA scholarships.** Look to ADA for new sources of information on financial aid, including a wide variety of scholarships offered only to ADA members.
  - 2 Search for specific jobs.** Use ADACareerLink, our online job service, to post your résumé or respond directly to employers' job listings. With ADACareerLink, you can search by job specialty and/or geographic location, and receive e-mail alerts about new postings.
  - 3 Network with other dietetics students and food and nutrition practitioners.** You'll find that ADA members are willing to share their experience and expertise with each other. Start networking and gain real-world insights when you join one of ADA's dietetic practice groups or member interest groups, many of which have student rates. You can also join the online Student Community of Interest, as well as the state affiliate association of your choice. Student members enjoy discounted registration rates for the annual Food & Nutrition Conference & Expo (FNCE), September 24-27 in San Diego, CA. Come to FNCE for the Industry Expo and the Student Track that includes a reception and educational sessions.
  - 4 Access research you can use in class now.** The online Evidence Analysis Library provides 24/7 access to the best scientific and evidence-based information on hot topics like childhood overweight, disorders of lipid metabolism, adult weight management, and nutrition for the critically ill. The *Journal of the American Dietetic Association* online features fully-searchable access to the premier source for the practice and science of food, nutrition, and dietetics. These are just a few of the many online resources you can use to gather information and the latest research you need for your dietetics classes.
  - 5 Learn about the profession.** Whether you're gathering information for a class project or studying the dietetics profession, ADA publications contain all the information you need. When you join, you'll automatically receive:
    - **Student Scoop:** Published five times a school year, this online publication provides information on student leadership opportunities and activities.
    - **ADA Times:** This quarterly magazine features the challenges you face in the field, new professional trends that could affect your career and issues that may challenge the way you think and feel about relevant topics.
    - **Journal of the American Dietetic Association:** The premier source for the practice and science of food, nutrition and dietetics.
- **And don't forget to sign up to receive the Daily News:** A daily e-mail that provides up-to-the-minute leading food, nutrition and health news.

# Start your successful career right now. Apply online at [www.eatright.org](http://www.eatright.org)

**DIETETIC PRACTICE GROUPS (DPGs)** are professional-interest groups that provide opportunities for leadership, career development and networking. **MEMBER INTEREST GROUPS (MIGs)** are groups of ADA members who share a common interest. MIGs focus on areas other than the practice of dietetics or geographic location. Please carefully check the box(es) corresponding to the DPG(s) and MIG(s) you wish to join. Consult the DPG Web sites for individual DPG submit information. **Membership in DPGs and MIGs will begin on June 1, 2011 and run through May 31, 2012.**

<input type="checkbox"/> Behavioral Health Nutrition (BHN)*	#12 (US \$10)	<input type="checkbox"/> Nutrition Education for the Public (NEP)*	#2 (US \$15)	<input type="checkbox"/> MIG-01 Latinos and Hispanics in Dietetics and Nutrition (LAHDAN)* (US \$15)
<input type="checkbox"/> Clinical Nutrition Management (CNM)*	#44 (US \$10)	<input type="checkbox"/> Nutrition Educators of Health Professionals (NEHP)	#51 (US \$25)	<input type="checkbox"/> MIG-02 National Organization of Men in Nutrition (NOMNI)* (US \$10)
<input type="checkbox"/> Diabetes Care and Education (DCE)*	#23 (US \$15)	<input type="checkbox"/> Nutrition Entrepreneurs (NE)*	#30 (US \$15)	<input type="checkbox"/> MIG-03 Chinese Americans in Dietetics and Nutrition (CADN)* (US \$10)
<input type="checkbox"/> Dietetic Educators of Practitioners (DEP)	#50 (US \$35)	<input type="checkbox"/> Oncology Nutrition (ON)*	#20 (US \$5)	<input type="checkbox"/> MIG-04 National Organization of Blacks in Dietetics and Nutrition (NOBDAN)* (US \$10)
<input type="checkbox"/> Dietetic Technicians in Practice (DTP)	#45 (US \$25)	<input type="checkbox"/> Pediatric Nutrition (PNPG)*	#22 (US \$15)	<input type="checkbox"/> MIG-05 Fitly Plus in Nutrition and Dietetics (FPIND) (US \$5)
<input type="checkbox"/> Dietetics in Health Care Communities (DHCC)*	#31 (US \$15)	<input type="checkbox"/> Public Health/Community Nutrition (PHONPG)*	#10 (US \$15)	<input type="checkbox"/> MIG-06 Filipino Americans in Dietetics and Nutrition (FADN)* (US \$10)
<input type="checkbox"/> Dietetics in Business and Communications (DBC)	#32 (US \$35)	<input type="checkbox"/> Renal Dietitians (RPG)	#21 (US \$25)	<input type="checkbox"/> MIG-07 Muslims in Dietetics and Nutrition (MINDN)* (US \$15)
<input type="checkbox"/> Dietitians in Integrative and Functional Medicine (DIFM)*	#18 (US \$15)	<input type="checkbox"/> Research (RDPG)*	#4 (US \$10)	
<input type="checkbox"/> Dietitians in Nutrition Support (DNS)*	#24 (US \$15)	<input type="checkbox"/> School Nutrition Services (SNS)*	#42 (US \$15)	
<input type="checkbox"/> Food and Culinary Professionals (FCP)*	#46 (US \$20)	<input type="checkbox"/> Sports, Cardiovascular, and Wellness Nutritionists (SCAN)*	#33 (US \$20)	
<input type="checkbox"/> Healthy Aging (HA)*	#11 (US \$10)	<input type="checkbox"/> Vegetarian Nutrition (VN)*	#14 (US \$10)	
<input type="checkbox"/> Hunger and Environmental Nutrition (HEN)*	#15 (US \$25)	<input type="checkbox"/> Weight Management (WM)*	#26 (US \$15)	
<input type="checkbox"/> Infectious Diseases Nutrition (IDN)*	#29 (US \$10)	<input type="checkbox"/> Women's Health (WH)	#28 (US \$30)	
<input type="checkbox"/> Management in Food and Nutrition Systems (MfNS)*	#41 (US \$10)			
<input type="checkbox"/> Medical Nutrition Practice Group (MNPg)*	#27 (US \$10)			

**Place total DPG dues on reverse side: US \$ \_\_\_\_\_**

\*Special Student Pricing Allow 8-10 weeks to receive your first mailing. DPG and MIG dues are not prorated, refundable or transferable.

APPLY ONLINE at [www.eatright.org](http://www.eatright.org)

**PLEASE PRINT**

First Name \_\_\_\_\_ Middle Initial \_\_\_\_\_ Last Name \_\_\_\_\_  
 Mailing address \_\_\_\_\_  
 City/state/zip code \_\_\_\_\_  
*Did someone recommend ADA membership to you? If so, what is his/her name, city and state?*  
 Cell phone \_\_\_\_\_ Home phone \_\_\_\_\_ E-mail \_\_\_\_\_  
 Last 4 Digits of Social Security No. \_\_\_\_\_ Maiden/former name \_\_\_\_\_ Birth date \_\_\_\_\_  
 Preferred affiliate/state dietetic association \_\_\_\_\_

**ADA'S MEMBERSHIP YEAR IS JUNE 1, 2011 — MAY 31, 2012 REGARDLESS OF MEMBERSHIP ACCEPTANCE DATE.**  
 Applications received after February 28, 2012, will be processed for the next membership year (June 2012 – May 2013) unless specifically requested. ADA dues are not prorated, non-refundable and non-transferable.

**BEGIN MY MEMBERSHIP:**  As soon as possible (June 2011—May 2012) or  HOLD for the next membership year (June 2012 - May 2013)

**AMOUNT DUE TO ADA IN US DOLLARS**

Dues/fees: US\$ **50.00**  
 DPG dues (from reverse): US\$ \_\_\_\_\_  
 MIG dues (from reverse): US\$ \_\_\_\_\_

**PLEASE PAY THIS AMOUNT US\$ \_\_\_\_\_**

**MAIL TO:** American Dietetic Association, Attention: Membership Team,  
 120 South Riverside Plaza, Suite 2000, Chicago, IL 60606-6995 USA

**CHECKS PAYABLE TO ADA OR CREDIT CARD INFORMATION**

American Express  Discover  MasterCard  VISA  
 Credit Card Number \_\_\_\_\_  
 Exp. Date (mo/yr) \_\_\_\_\_

When paying by credit card, fax to 312-899-4812. Questions, call 800-877-1600, ext. 5000 (Monday - Friday, 8 am - 5 pm, Central Time).

**American Dietetic Association STUDENT MEMBERSHIP APPLICATION 2011-2012**

**I VERIFY THAT I AM...** (check one)

- Currently enrolled in a CADE-accredited/approved dietetics education program and do not meet the requirements for Active membership in the American Dietetic Association.
- Currently enrolled in a regionally accredited college/university that does not provide a CADE-accredited/approved dietetics program, but I have stated intent to enroll in a CADE-accredited/approved dietetics program.
- An Active member of the American Dietetic Association who is applying for Student membership and is currently enrolled full-time in a regionally accredited college/university or a CADE-accredited/approved dietetics program. *Must provide verification of full-time status.*

**TYPE OF PROGRAM** (check one)

- Didactic  Dietetic Technician  Dietetic Internship  
 Coordinated  Advanced Degree

Anticipated date of program completion (please print) \_\_\_\_\_

Program director's name (please print) \_\_\_\_\_  
 Full name of college/university/institution (please spell out) \_\_\_\_\_

**THE AMERICAN DIETETIC ASSOCIATION IS AN EQUAL OPPORTUNITY ORGANIZATION.**

American Dietetic Association (ADA) dues must be paid in full based upon your membership category and are non-refundable and non-transferable and include allocations of \$18.94 for the *Journal of the American Dietetic Association*, \$4.50 for *ADA Times* and 20% for membership in the state affiliate dietetic association. ADA dues are not deductible as charitable contributions but dues may be deductible as ordinary business expenses. It is estimated that 16% of the total dues amount is allocated to lobbying activity and is therefore not deductible. If accepted as a member, I agree to abide by the Code of Ethics for the Profession of Dietetics, the ADA Bylaws and regulations, and to hold harmless the Association, its members and employees for their activities in enforcing them. I also consent to receive any faxes or e-mails that ADA and its related organizations (affiliates and DPGs) may elect to send to me.

**Please read and initial the following communication option**

I consent to receive communications sent by or on behalf of ADA, Partners and Premier Sponsors via regular mail or e-mail. These organizations are part of ADA's Corporate Relations Sponsorship program and they support ADA members in providing nutrition messages that improve the nation's health. **YES** \_\_\_\_\_ **NO** \_\_\_\_\_

Signature \_\_\_\_\_ Date (Month/Date/Year) \_\_\_\_\_